

1.3.2.1

**PROJECT WORK/FIELD WORK
/INTERNSHIPS**

FIELD SURVEY

**FIELD EXCURSION OF
DEPT. OF GEOGRAPHY**

The University of Burdwan



Syllabus

For

B.A. /B.Sc. 3-Year (Honours) Degree Course in
Geography

w.e.f. 2011-12 onward

REVISED IN 2010 : TO BE EFFECTIVE FROM THE ACADEMIC SESSION 2011-2012 AND REALLOCATION OF PAPERS FOR PART I, PART II & PART III AS PER THE RESOLUTIONS ADOPTED IN THE MEETING OF THE U.G. BOARD OF STUDIES IN GEOGRAPHY HELD ON 29.07.2010 AT RAJBATI, THE UNIVERSITY OF BURDWAN



SD

PRINCIPAL

Swami Dhananjoy Das Kathlababa
Mahavidyalaya, Bhara
P.O.-Bhara, Dist.-Bankura, W.B

The University of Burdwan
Burdwan-713104, West Bengal

B.A. /B.Sc. Course in Geography

Papers for Honours Course

Section I: Course Structure and Examination Pattern

Examination Pattern	Type	Paper	Title of Paper	Marks	Exam Time
Part- I	Theoretical	I	Geotectonics, Geomorphology and Hydrology	100	4 hours
	Practical	II	Cartographic Techniques in Geography	100	6 hours
Part- II	Theoretical	III	Climatology, Soil Geography and Biogeography	100	4 hours
	Practical	IV	Analytical Techniques in Geography	100	6 hours
Part- III	Theoretical	V	Nature of Geography	100	4 hours
		VI	Economic & Social Geography	100	4 hours
		VII	Geography of India	100	4 hours
	Practical	VIII	Applied Geographical Techniques and Field Report	100	6 hours



PAPER-VIII (PRACTICAL)

APPLIED GEOGRAPHICAL TECHNIQUES AND FIELD REPORT

Full Marks: 100

Examination Time: 6 hours

Number of periods to be assigned for each of the Units: 20 (for Units 1, 2 and 4) & 30 (for Unit 3)

- 1.0 ANALYSIS OF GEOLOGICAL MAPS [20 MARKS]**
- 1.1 Construction of Geological Section of Horizontal, Uniclinal, Folded and Faulted Structures Along with Igneous Intrusions and Line of Unconformity
 - 1.2 Succession and Relation with Rock Groups
 - 1.3 Topography and its Relation with Underlying Structures
 - 1.4 Interpretation of Geological History
- 2.0 ANALYSIS OF CLIMATIC DATA AND MAPS [20 MARKS]**
- 2.1 Rainfall Dispersion Diagram
 - 2.2 Construction of Station Model (Indian Context)
 - 2.3 Preparation of Synoptic Chart and Interpretation (Indian Context)
 - 2.4 Interpretation of Daily Weather Maps Prepared by Indian Meteorological Department
- 3.0 COMPUTER APPLICATION, REMOTE SENSING AND GIS [30 MARKS]**
- 3.1 Data Entry: Arrangement into Ascending and Descending Order; Cartograms Using Excel: Bar, Pie, Line Graph and Doughnut Chart
 - 3.2 Calculation of Central Tendency and Standard Deviation Using Formula
 - 3.3 Bivariate Techniques: Scatter Diagram and Fitting of Trend Lines
 - 3.4 Basic Concepts of Remote Sensing, GIS and GPS
 - 3.5 Location of a Place Using GPS; Georeferencing of Scanned Maps and Images (Using Software)
 - 3.6 Principles of Preparing and Interpretation of Standard FCC of Images; Digital Classification and Extraction of Physiographic and Cultural Features (Using Software)
- 4.0 FIELD REPORT ON EITHER A RURAL MOUZA OR AT LEAST ONE WARD OF AN URBAN AREA TO BE CONDUCTED DURING FIELD EXCURSION**

[HAND WRITTEN REPORT: 10 MARKS, VIVA-VOCE: 5 MARKS, QUESTION-ANSWER (WRITTEN): 5, TOTAL 20 MARKS]

4.1.1 Guidelines for field report on rural mouza

The following methods are to be followed before the preparation of field report:

- (a) Plot-to-Plot Land Use Survey
- (b) Collection of Socio-Economic and Physical Data
- (c) Classification and Tabulation of Data
- (d) Preparation of Land Use Map on Cadastral Plan
- (e) Preparation of Maps and Diagrams showing Physiography, Drainage, Soil, Forest, Settlement, Irrigation, Cropping Pattern, Demographic Characteristics etc.
- (f) Interrelation and Analysis of Data, Maps and Diagrams

The Report is to be Prepared under the following sections:

- (a) Introduction: Objective, Extent and Space Relations, Sources of Information, Methodology etc.
- (b) Physical Components: Lithology, Drainage, Surface Condition, Slope, Climate, Soil Vegetation, etc.
- (c) Population: Number, FMR, Literacy, Occupational Structure, Ethnic and Religious Composition, Language, Mobility, Media Exposure, Per Capita Income etc.





SWAMI DHANANJOY DAS KATHIABABA MAHAVIDYALAYA

BHARA, BANKURA, WEST BENGAL-722157

COMPULSORY STUDY TOUR (DEPARTMENT OF GEOGRAPHY)

UG (GEOGRAPHY HONS.) 6th Sem (2018-2019)

PLACE – VIZAG & ARAKU VALLEY

DATE: 2nd Oct. to 7th Oct. 2018

1st DAY (2nd October)

BISHNUPUR TO KHARAGPUR RL. STATION BY TRAIN.
THEN BY COROMANDEL EXP. REACHED AT VIZAG RLWAY ST. AT 5 A.M.

2nd DAY (3rd October)

AFTER BREAKFAST AT HOTEL VISIT LOCAL SIGHT SEEN AT ZOOLOGICAL PARK, SUBMARINE MUSEUM,
SIMHACHALAM TEMPLE
NIGHT STAY AT VIZAG

3rd Day (4th October)

ENJOY SIGHT SEEN AT VIZAG BY CAR AT RISHICONDA BEACH, DOLPHIN NOSE, KALASH GIRI

NIGHT STAY AT VIZAG

4th Day (5th October)

BY TRAIN FROM VIZAG REACHED ARAKU VALLEY AT 12 NOON
THEN AFTER LUNCH, SURVEY WORK DONE AT SARABHAGUDA VILLAGE AT ARAKU

NIGHT STAY AT ARAKU

5th Day (6th October)

AFTER BREAKFAST AT ARAKU SURVEY WORK AGAIN START
AFTER LUNCH BY CAR REACHED AT BORA CAVES
AFTER VISITING CAVES, BY BUS REACHED AT VIZAG RAILWAY ST.
CAUGHT TRAIN AT 11 P.M. TO REACH KHARAGPUR

6th Day (7th October)

REACHED KHARAGPUR ST. AT 7 A.M.
THEN BY TRAIN REACHED AT BISHNUPUR ST. AT 11 A.M.



ESCURSION FOR FIELD WORK : B. A. GEOGRAPHY HONOURS 6TH SEMESTER

SESSION: 2018-2019

NAME OF STUDENTS

Sl. No.	Student Name
1	Bappa Mahanta
2	Tuhin Mukherjee
3	Tuhina Nandi
4	Piyali Banerjee
5	Puja Bandyopadhyay
6	Prodip Dutta
7	Somnath Dhani
8	Ruma Ghosh
9	Tapas Mondal
10	Susmita Bhuniya

Name of the teacher allotted for this tour :

Dr. Kakali Ghosh (Sengupta)

1. Mahuya Bandyopadhyay
2. Sandip Nandi
3. Narendranath Mukherjee





lyhl
PRINCIPAL
Swami Dhananjoy Das Kathiababa
Mahavidyalaya, Bharu
PO-Bharu, Dist-Bankura, W.B.

SWAMI DHANANJOY DAS KATHIABABA MAHAVIDYALAYA



Govt. Aided College
Under The University of Burdwan

PO & Post Office
P.O. - Bura, Dist. Bankura, Pin - 722147 - W.B.

Est. - 2009

P.O. - Bura, Dist. Bankura, Pin - 722147 - W.B.

Date:

To Whom it May Concern

This is to certify that PRADIP DUTTA, Roll No. 17AH/210/0087

has prepared the micro level field report on physical & socio-economic survey of Sarabhaguda village of District Vizag, A.P. as a requirement of the prescribed B.A. (Hons) Part-III syllabus, Paper- VIII, under the supervision of the undersigned.

It is further certified that the sincerity & participation of the student towards his / her work is satisfactory.

This work has not been published anywhere in any form.



Mahuya Bandyopadhyay
(Dr Mahuya Bandyopadhyay)
Assistant Professor & HOD
Dept. of Geography

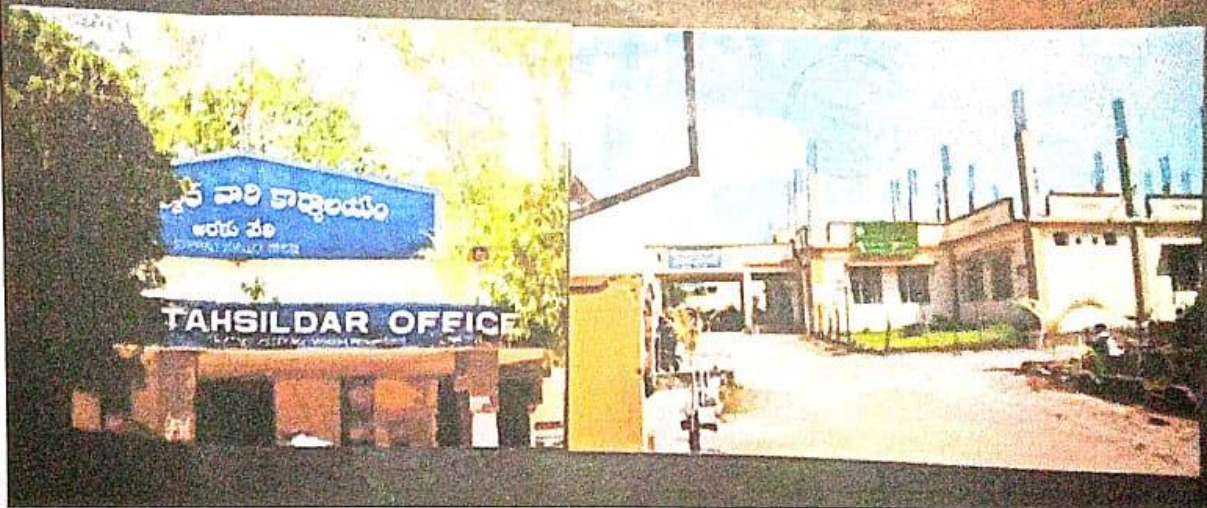



Revised syllabus of BKU

effective from Feb-2019

Syllabus Geography (Honours)

2
0
1
8

— CBCS Syllabus for 3-Year Undergraduate —
Honours Course in GEOGRAPHY



BANKURA UNIVERSITY

Bankura, West Bengal, 722155





3.14 SHGEO/602/C-14P: Research Methodology and Field Work

Research Methodology and Field Work

6 Credits

Unit 1: Research Methodology

- 3.14.1 Research in Geography: Meaning, types and significance
- 3.14.2 Literature Review and formulation of research design
- 3.14.3 Defining research problem, objectives and hypothesis. Research materials and methods
- 3.14.4 Techniques of writing scientific reports: Preparing notes, references, bibliography, abstract and keywords

(Handwritten notes in Hindi)

*Literature Review
(Handwritten notes in Hindi)*

Unit 2: Field Work

1. Fieldwork in Geographical studies –Selection of study area and objectives. Pre-field preparations
2. Field Enquiry Techniques and Tools: Observation (participant, non-participant), questionnaires (open, closed, structured, non-structured). Interview with special reference to focused group discussions.
3. Field Techniques and Tools: Landscape survey using transects and quadrants, constructing a sketch, photo and video recording.
4. Preparation of inventory from field data. Post-field tasks.

Reference Books

- ▶ Creswell J., 1994: Research Design: Qualitative and Quantitative Approaches Sage Publications.
- ✓ Dikshit, R. D. 2003: The Art and Science of Géography: Integrated Readings. Prentice-Hall of India, New Delhi.
- ▶ Evans M., 1988: "Participant Observation: The Researcher as Research Tool" in Qualitative Methods in Human Geography, eds. J. Eyles and D. Smith, Polity.
- ▶ Mukherjee, Neela 2002. Participatory Learning and Action: with 100 Field Methods. Concept Publs. Co., New Delhi



FIELD EXCURSION

2019-2020

**FIELD EXCURSION OF
DEPT. OF HISTORY**

SWAMI DHANANJOY DAS KATHIABABA MAHAVIDYALAYA
BHARA, BANKURA



COMPULSORY EDUCATIONAL TOUR

DEPARTMENT OF HISTORY

1. Historical Place – MURSHIDABAD HAZAR DUARY

2. Date: 07/03/2020 to 08/03/2020

3. Day details:

1st Day: 7TH March, 2020: Bishnupur to Hazar Duary by Bus (8pm to next day reach 6.10am)

2nd Day: 8TH March, 2020: Stay at Hazar Duary from 6.30am to 11.00pm.

3rd Day: 9TH March, 2020: Return to Bishnupur Bus stand at 5.30am.

4. Teachers: Bipul Chandra Mandal (Assistant Professor and HoD), Kakali Brahma (SACT), Shibdas Hembram (SACT) and office staff Shyam Sundar Mandal

5. Total Number of Students: 20 (II,IV& VI Semester Hons)

6. Session: 2019-20

7. Food: Outsourced

8. Total cost: 27000 INR (Students' contributions-24,000 INR; Teachers' contribution- 3,000 INR)

9. Students details:

SL.	STUDENT'S NAME	SEMESTER
1	RABIAL MIDDYA	4th
2	MANDIRA BAGDI	"
3	MALAY LOHAR	"

SWAMI DHANANJOY DAS KATHIABABA MAHAVIDYALAYA

BHARA: BANKURA



SL.	STUDENT'S NAME	SEMESTER
1	RABIAL MIDDYA	4th
2	MANDIRA BAGDI	4th
3	MALAY LOHAR	4th
4	SOMASREE SAW	4th
5	SRIKANTA MUKHERJEE	4th
6	SAMAPTI ACHARYYA	4th
7	BAPAN BAURI	3rd
8	ARPITA HEMBRAM	3rd
9	MALLIKA BAURI	3rd
10	LAXMI RANI TUDU	3rd
11	RAKESH DHAK	3rd
12	Laxmikanta Bid	4th
13	RABINDRANATH SAREN	4th
14	SUJATA MONDAL	4th
15	SahadebGhorui	6th
16	RIYA SAHA	4th
17	SAMPA RUIDAS	4th
18	BinoyGorai	6th
19	SubhadIpKundu	6th
20	Abhishek Lakshman	6th



SWAMI DHANANJOY DAS KATHIABABA MAHAVIDYALAYA
BHARA, BANKURA



4	SOMASREE SAW	"
5	SRIKANTA MUKHERJEE	"
6	SAMPTI ACHARYYA	"
7	BAPAN BAURI	2nd
8	ARPITA HEMBRAM	"
9	MALLIKA BAURI	"
10	LAXMI RANI TUDU	"
11	RAKESH DHAK	"
12	LAXMIKANTA BID	4th
13	RABINDRANATH SAREN	"
14	SUJATA MONDAL	"
15	SAHADEB GHORUI	6th
16	RIYA SAHA	4th
17	SAMPA RUIDAS	"
18	BINAY GARAI	6th
19	SUBHADIP KUNDU	"
20	ABHISHEK LAKSMAN	"

10. Students visited Hazar Duari and other adjacent places with enthusiasm and excitement. The teachers of the history department are also happy to visit the historical place with the students. As the head of the department, I would like to say that, our exploration has been extremely successful.

Bepus Ch. Mondal,

HOD
Signature of HOD
Dept. of History
Swami D.D.K. Mahavidyalaya
Bhara, Bankura



FIELD EXPLORATION - 2020



Organised by

Department of History

S. D. D. K MAHAVIDYALAYA

Bhara • Bankura



**FIELD EXCURSION OF
DEPT. OF EDUCATION**



SWAMI DHANANJOY DAS KATHIABABA MAHAVIDYALAYA

COMPULSORY STUDY TOUR (DEPARTMENT OF EDUCATION)

UG - 4th SEMESTER (2019-2020)

TO - DIGHA

DATE - 01/05/2019

1st DAY (01.05.2019)

BISHNUPUR TO DIGHA BY TRAIN AND BUS

STARTING FROM BISHNUPUR AROUND 9.30 AM

TRAIN TIME - 9.35AM AT BISHNUPUR AND REACHED DIGHA AT 4.45PM

2nd DAY (02.05.2019)

VISIT TO LOCAL SIGHT SEEN AND SECONDARY SCHOOL OF ODISHA

3rd DAY (03.05.2019)

SAFELY REACHED AT BISHNUPUR AT 6AM

THE END





SWAMI DHANANJOY DAS KATHIABABA MAHAVIDYALAYA



Govt. Aided College
Under Bankura University
Estd. - 2009

Ph. & Fax : 03244-248586
E-mail : princssddkm@gmail.com
Website : www.sddkm.in

P.O. - Bhara, Dist. - Bankura, Pin - 722157 (W.B.)

Date-29.03.2019

Name of Students B.A Semester-iv Education (Hons.)			
Sl. No.	Male	Sl. No.	Female
1	Bikram Baul	1.	Chaitali Dhak
2	Bikram Garai	2.	Munmun nandi
3	Binad Gore	3.	Pallabi Garai
4	Debu Pal	4.	Payel Khatun
5	Dipak Kumar Chand	5.	Puja Nandi
6	Ikbal Mondal	6.	Rimpa Dey
7	Malay Mandi	7.	Samita Kundu
8	Sudip kumar Chand	8.	Sandhya Lohar
9	Susanta dey	9.	Sathi Chakraborty
10	Tapas Gadi	10.	Sima Dawn
11	Tapas Roy		
12	Trilochan Bagdi		
13	Shyam charan Saren		
Name of Teachers:			
1. Male: Dr Kedar Nath Dey			
2. Female: Moumita Pradhan			

hy
29.03.19
Dr. Kakali Ghosh Sengupta

PRINCIPAL

Swami Dhananjay Das Kathiababa
Mahavidyalaya
P.O. Bhara, Dist. - Bankura, Pin - 722157 (W.B.)



SCHOOL ACTIVITY SURVEY
(2019-2020)

SWAMI DHANANJOY DAS KATHIABABA MAHAVIDYALAYA



Govt. Aided College
Under Bankura University
Estd. - 2009

Ph & Fax : 03244-248586
E-mail : princsdckm@gmail.com
Website : www.sddkm.in

P.O. - Bhara, Dist. - Bankura, Pin - 722157 (W.B.)

Memo No: 155(S)/19

Date: 20.09.2019

To
The Head Master
Bhara D.D.K.High School
Bhara, Bankura

Sub: Permission of school activity survey

Sir,

With due respect I would like to inform you that we want to conduct a school activity survey in your school as per academic curriculum of Bankura University for our students of Education Department (5th Semester SEC-3).

Therefore, I request you to kindly allow us for conducting the survey and also help the students for their survey work.

Thanking you,

Yours faithfully,

20.9.19

Dr Kakali Ghosh (Sengupta)

Princinal / Secretary
GOVERNING BODY
Swami Dhananjay Das Kathiababa
Mahavidyalaya
P.O.-Bhara, Dist.-Bankura, W.B.



Received
29.9.19
Headmaster
Bhara Dhananjay Das Kathiababa
High School
P.O.- Bhara, Dist.- Bankura

Dept. File

9593427325
Mob. : 9474390810

MUNINAGAR RADHAKANTA VIDYAPITH

(HIGHER SECONDARY)

P.O. - MUNINAGAR ♦ DIST. - BANKURA

Index No. - J2-051

Institution Code - 14173

Vocational Code - 5050

Ref. No.

Date 30.09.2019

From : Secretary / Headmaster

To :

Sub: -

Dear Sir / Madam,

It is certify that the students are
Coming from Swami Shivananjay Das Kalhiababa
Mahavidyalaya for school activity survey in this
institution from Education Department of
Surveyed successfully. They get information
from school about all aspects related their
survey matter. They are very much
Satisfied today.

— Thanking you.

List of Student Surveyed

- 1) Tajmira Khatun
- 2) Rina Khatun
- 3) Chaina Khatun
- 4) Mousumi Barik
- 1) Jayanta Karmakar

Soma Baj
Sunita Malik
Mousmita Sarkar
Papiya Pal
Beauty Dey

- 11) Mintu Sutrachar
- 12) Rajib Sutrachar



P. Mukherjee
30/09/2019

A.H.M Cum T.I.C
Muninagar RK Vidyapith (H.S.)
Muninagar, Bankura







স্বামী ধনঞ্জয় দাস কাঠিয়াবাবা মহাবিদ্যালয়
বিদ্যালয় কার্যকলাপ সমীক্ষা

সমীক্ষার তারিখ-

১) বিদ্যালয়ের নাম : সুবিনয়্যার স্মার্কালয় বিদ্যালয়

২) বিদ্যালয়ের অবস্থান :

৩) মোট শিক্ষার্থীর সংখ্যা : 1150

ছাত্র	ছাত্রী	বিশেষধর্মী শিক্ষার্থী
570	580	

৪) মোট শিক্ষক সংখ্যা : 26

শিক্ষক	শিক্ষিকা
18	8

৫) মোট শিক্ষাকর্মী : 4

পুরুষ	মহিলা
4	0

৬) শিল্পক ও শিক্ষার্থীর অনুপাত :

৭) লাইব্রেরী : আছে / নেই



৯) লাইব্রেরীতে মজুত মোট পুস্তক সংখ্যা : 5000

পাঠ্যপুস্তক	প্রাসঙ্গিক পুস্তক
1500	3500

৯) পাঠকক্ষ : আছে / নেই

১০) পরীক্ষাগার : আছে / নেই

১১) সেমিনার কক্ষ : আছে / নেই

১২) প্রদর্শনী কক্ষ : আছে / নেই

১৩) সাংস্কৃতিক মঞ্চ : আছে / নেই

১৪) খেলার মাঠ : আছে / নেই

১৫) খেলার সরঞ্জাম :

গৃহ মধ্যস্থ	বহিরাঙ্গন
কেয়ারম বোর্ড, পুস্তক মেলা, তাস মেলা।	ফুটবল, হাফি, ক্রিকেট, ব্যাডমিন্টন, ক্রাফটি প্রমুখ

১৬) NSS UNIT : YES / NO ✓

১৭) NCC UNIT : YES / NO ✓

১৮) বৃত্তিমূলক কোর্স : a)

b)

c)

d)



২১) প্রসাধন (Toilet) :

ছাত্র	ছাত্রী	শিক্ষক	শিক্ষিকা	শিক্ষাকর্মী	প্রতিবন্ধী শিক্ষার্থী
✓	✓	✓	✓	✓	✗

২০) সাইকেল স্ট্যান্ড : আছে / নেই

২১) পরিশুদ্ধ পানীয়জল: আছে / নেই

২২) কমন রুম: আছে / নেই (Girls / Boys)

২৩) ব্যায়ামাগার: আছে / নেই (Girls / Boys)

২৪) বিদ্যালয়ের বার্ষিক পত্রিকা:

আছে	নেই	নাম
	✓	

২৫) E-CLASS ROOM: YES / NO Total No: 1

২৬) দেওয়াল পত্রিকা:

আছে	নেই	নাম
	✓	

২৭) কম্পিউটার: আছে / নেই

সংখ্যা: ১০

২৮) প্রদর্শনী ব্যবস্থা :

সামগ্রিক	বিষয় ভিত্তিক	বিষয়ের নাম
		স্বাধীনতা, স্বাধীনতা, স্বাধীনতা ছাত্রোন্নতি, বৈজ্ঞানিক চর্চা, মানবিক চর্চা

২৯) বিদ্যালয় উদ্যান:

আছে	নেই	প্রকৃতি
✓		বিদ্যালয় মাঠ, স্বাধীনতা স্মরণে মাঠ, স্মরণে গোলাপ, জাফলি, লালসিঁড়ি, মোলাসিঁড়ি স্বাধীনতা স্মরণে মাঠ, স্বাধীনতা স্মরণে মাঠে মাঠের চাষা, মাঠের চাষা স্বাধীনতা



৩০) নিচ-ডে-মিল ব্যবস্থার বিবরণ :

এই স্কুলে মোট ২৫০-৩০০ জন ছাত্র-ছাত্রী প্রকল্পের আওতাধীন রয়েছে। এছাড়াও
মোট ১০০ জন ছাত্র-ছাত্রী প্রকল্পের আওতাধীন রয়েছে। প্রতিদিনের খাদ্য পরিষেবা
মহিলা - উচ্চ - মেডিকেল, স্কুল, স্কুল - এল, ডাল, ডিম, মাছ। পুরুষ - এল, ডাল,
মুগ, মুগ, মুগ - এল, ডাল, মুগ। মুগ - এল, ডাল, ডিম ও মাছ।

৩১) স্কুল ক্যান্টিন: আছে / নেই

৩২) Hostel : Yes / No (Girls / Boys)

৩৩) মাধ্যমিক-উচ্চমাধ্যমিক স্তরে বার্ষিক পরীক্ষার ফলাফল (Last Five Years) :

Year of Passing	Total Students		Highest Marks		Total Qualified Students	
	MP	H.S	MP	H.S	MP	H.S
২০১৫	১০২	৬৫	৬৩৪	৫০২	১৫২	৫৭
২০১৬	১০৩	৬২	৬৭৭	৩৭৬	১৫৪	৫৫
২০১৭	১৬৭	৭০	৬৩০	৫৬৫	১৫৬	৫৭
২০১৮	১৪৭	৭১	৬৫৫	৫০২	১৪৩	৫৪
২০১৯	১৪৭	৭৩	৫৭৭	৫০০	১৫৫	৫৫

৩৪) নির্দেশনা ও পরামর্শদান ব্যবস্থা : আছে / নেই

৩৫) বিভিন্ন প্রকার স্কলারশিপ প্রদান (Last Five Years) :

ক্রমিক সংখ্যা	শিক্ষাবর্ষ	স্কলারশিপের নাম	প্রাপক সংখ্যা
১	২০১৫	কন্যাশ্রী	২০০
২	২০১৬	OBC-A, OBC-B, SC, ST	
৩	২০১৭	Minarady	
৪	২০১৮	ঐক্যশ্রী	
৫	২০১৯	শিক্ষাশ্রী	



SWAMI DHANANJOY DAS KATHIABABA MAHAVIDYALAYA



Govt. Aided College
Under Bankura University
Estd. - 2009

Ph & Fax 03244-248586
E-mail - princsdrikm@gmail.com
Website - www.sddkmi.in

P.O. - Bhara, Dist. - Bankura, Pin - 722157 (W.B.)

Memo No: 155(S)/19

Date: 20.09.2019

To
The Head Master
Bhara D.D.K.High School
Bhara, Bankura

Sub: Permission of school activity survey

Sir,

With due respect I would like to inform you that we want to conduct a school activity survey in your school as per academic curriculum of Bankura University for our students of Education Department (5th Semester SEC-3).

Therefore, I request you to kindly allow us for conducting the survey and also help the students for their survey work.

Thanking you,

Yours faithfully,

20.9.19

Dr Kakali Ghosh (Sengupta)

Principal / Secretary
GOVERNING BODY
Swami Dhananjay Das Kathiababa
Mahavidyalaya
P.O. - Bhara, Dist. - Bankura - W.B.

20/9/19



Received.
22.9.19
Headmaster
Bhara Dhananjay Das Kathiababa
High School
P.O. - Bhara, Dist. - Bankura

Dept. File



School Activity Survey



Name Bhara D.D.K. High School Loose Sheet No.

- 1) Nibedita Kundu
- 2) Rmr Baddi
- 3) SK. Mohimoblis
- 4) Malika Gami
- 5) Tumba Gihosh
- 6) Gobinder Maoshi
- 7) Baigakhi Kundu
- 8) Holi butte
- 9) Jannamara Knautun



FIELD SURVEY
2021-22

**FIELD SURVEY OF DEPT. OF
GEOGRAPHY**



SWAMI DHANANJOY DAS KATHIABABA MAHAVIDYALAYA

BHARA, BANKURA, WEST BENGAL-722157

COMPULSORY STUDY TOUR (DEPARTMENT OF GEOGRAPHY)

U.G - 6TH SEMESTER (2021 - 2022)

PLACE - GANGTOK

DATE - 24TH- 28TH APRIL

1ST DAY (24TH APRIL)

BISHNUPUR TO BURDWAN RAILWAY STATION BY BUS

STARTING FROM BISHNUPUR AROUND 3PM

TRAIN TIME - 11:35PM AT BURDWAN STATION

2ND DAY (25TH APRIL)

WE REACHED NJP RAILWAY STATION AROUND 8:15AM

NJP TO GANGTOK

START NJP AROUND 10:00AM BY CAR AND REACHED GANGTOK AROUND 3:00PM

SAME DAY NIGHT STAY GANGTOK AND COMPLETE OUR SURVEY

3RD DAY (26TH APRIL)

GANGTOK TO CHANGU LAKE AND BABA MANDIR

SAME DAY NIGHT STAY AT GANGTOK AND COMPLETE OUR SURVEY

4TH DAY (27TH APRIL)

LOCAL SIGHT SEEN AND NAMCHI, CHARDHAM

SAME DAY NIGHT STAY AT GANGTOK

5TH DAY (28TH APRIL)

GANGTOK TO NJP RAILWAY STATION

(VIA HONGKONG MARKET)

NJP TO BURDWAN

THE END





SWAMI DHANANJOY DAS KATHIABABA MAHAVIDYALAYA

Govt. Aided College
Under Bankura University

Estd. - 2009

Ph. & Fax : 03244-248586
E-mail : princsdckm@gmail.com
Website : www.sddkm.in

P.O. - Bhara, Dist. - Bankura, Pin - 722157 (W.B.)

Date- 19.04.2022

ESCURSION FOR FIELD WORK: B.A GEOGRAPHY HONOURS 6TH SEMESTER
SESSION: 2021-2022

NAME OF STUDENTS:

Sl.	College Rollno	University Roll No	Student Name
1	83	19213119001	PRIYANKA JHARIMUNYA
2	84	19213119002	PAYEL PATRA
3	85	19213119003	SONALI KARMAKAR
4	86	19213119004	SUDIP CHAKRABORTY
5	87	19213119005	SOVAN PATRA
6	88	19213119006	BIPLAB DALAL
7	89	19213119007	NISHA BAGDI
8	92	19213119009	KHAMA BISWAS
9	94	19213119011	BAPPA GHOSH
10	95	19213119012	JASMIN KHATUN
11	96	19213119013	SUBHADIP PAL
12	98	19213119015	SUMANTA MONDAL
13	221	19213119017	SNIGDIIA CHATTERJEE

NAME OF THE TEACHER ALOTTED FOR THIS TOUR:

1. Dr. Mahuya Bandyopadhyay
2. Mr. Sandip Nandi



gh 19.04.2022
Dr. Kakali Ghosh (Sengupta)
Dr. Kakali Ghosh (Sengupta)
PRINCIPAL
Swami Dhananjoy Das Kathiababa
Mahavidyalaya, Bhara
P.O.-Bhara, Dist.-Bankura, W.B

SWAMI DHANANJOY DAS KATHIABABA MAHAVIDYALAYA



UGC affiliated Govt Aided College
Under Bankura University
Estd. - 2009

9883287434
prncsdckm@gmail.com
www.sddkm.in

VIII. + P.O. -Bhara, P.S.-Bishnupur, Dist. -Bankura. Pin -722157 (W.B.)

Date: 16.06.2022

To Whom it May Concern

This is to certify that *Bappa Ghosh* , UID No. *19213119011*

has prepared the micro level field report on **physical & socio-economic survey** ;
Gangtok, Sikkim, as a requirement of the prescribed **B.Sc.(Hons) in Geograph**
Semester-VI syllabus, Course Code-SHGEO/602/C-14P, Course Title:-Research
Methodology and Field work , under the supervision of the undersigned.

It is further certified that the sincerity & participation of the student towards
his / her work is satisfactory.

This work has not been published anywhere in any form.

Mahuya Bandyopadhyay
(Dr Mahuya Bandyopadhyay)
Assistant Professor
Dept. of Geography





Plate 1. Field Photograph of Market Survey.

(M. G. Marg, Gangtok, Sikkim)



Plate 3. Field Photograph of Hotel Survey.

(Pani House, Gangtok, Sikkim)



**Plate 2. Field Photograph of Household Survey.
(Pani House, Gangtok, Sikkim)**





Plate 4. Group Photograph before beginning of the journey at Burdwan Railway Station.



Plate 5. Group Photograph at Burdwan Railway Station at the time of starting of the journey.





**Plate 9. Group Photograph at Plant
Conservatory Area, Gangtok, Sikkim.**



**Plate 10. Group Photograph at
Gonjang Monastery, Gangtok, Sikkim.**

**FIELD EXCURSION OF
DEPT. OF HISTORY**

SWAMI DHANANJOY DAS KATHIABABA MAHAVIDYALAYA
BHARA, BANKURA



COMPULSORY EDUCATIONAL TOUR
DEPARTMENT OF HISTORY

1. Historical place: TAMLUK & DIGHA

2. Dated- 14/06/2022 to 16/06/2022

3. Day details:

1st day:- 14th June, 2022: Bishnupur station to Tamluk Station by Train (8 am-11 am). Next- Tamluk bus stand to New Digha (Journey by bus from 2pm to 4.30 pm).

2nd day: 13th June 2022 - Stay at Digha.

3rd day: 14th June 2022 - Return from Digha Station to Bishnupur Station by train at 4.50 pm.

**4. Teachers: Bipul Chandra Mandal, (Assistant Professor and HoD),
Kakali Brahma (SACT), Mayna Chatterjee (SACT)**

5. Total Number of Students: 12 (IV & VI Semester Hons)

6. Session: 2021-22

7. Food: Outsourced

8. Total cost: 24,902/- (Students' contributions: 14, 400 INR; Teachers' contribution: 10,502 INR)

9. Students details:

SL.	STUDENT'S NAME	SEMESTER
-----	----------------	----------

SWAMI DHANANJOY DAS KATHIABABA MAHAVIDYALAYA
BHARA, BANKURA



1	KAKALI MANDI	IV
2	JAYANTA KAPRI	IV
3	JEET BHATTACHARYA	IV
4	PURNA LOHAR	IV
5	BHOLANATH BAGDI	IV
6	KAMAL HOSSEIN SEKH	IV
7	RIKTA SUTRADHAR	IV
8	KAMAL SUTRADHAR	IV
9	RAKESH DHAK	VI
10	SK. SAMIMUDDIN	VI
11	BAPAN BAURI	VI
12	IMTAJ KHAN	VI

10. Comments: History is as much a subject to be read as to be seen. No student can have a complete understanding of history without visiting places of historical interest. Our students were very impressed to see the palaces in Tamluk and Digha. The teachers also considered themselves lucky and enriched after a successful completion of the said departmental visit, as the endeavour could kindle an interest to learn more of ancient history in the students. As the Head of the Department of History, I can unequivocally declare that the trip was highly successful, enlivening and enlightening.

Bepur Ch. Mandal,

Signature of HOD
HOD
Dept. of History
Swami D.D.K. Mahavidyalaya
Bhara, Bankura

**FIELD EXCURSION OF
DEPT. OF EDUCATION**



SWAMI DHANANJOY DAS KATHIABABA MAHAVIDYALAYA

COMPULSORY STUDY TOUR (DEPARTMENT OF EDUCATION)

UG - 4th SEMESTER (2021-2022)

1st DAY (06.04.2022)

BISHNUPUR TO DIGHA BY TRAIN AND BUS
STARTING FROM BISHNUPUR AROUND 8.30 AM
TRAIN TIME - 8.30 AM AT BISHNUPUR AND REACHED DIGHA AT 2.30 PM

2nd DAY (07.04.2022)

VISIT TO LOCAL SIGHT SEEN AND HIGHER SECONDARY SCHOOL OF ODISHA

3rd DAY (08.04.2022)

SAFELY REACHED AT BISHNUPUR AT 6AM

THE END



SWAMI DHANANJOY DAS KATHIABABA MAHAVIDYALAYA



Govt. Aided College
Under Bankura University
Estd. - 2009

Ph. & Fax : 03244-248586
E-mail : princsdckm@gmail.com
Website : www.sdckm.in

P.O. - Bhara, Dist. - Bankura, Pin - 722157 (W.B.)

Educational Tour : SEC-2B (4th SEM) Session : 2022

Name of Students B.A. Semester-iv Education (Hons.)

Sl. No.	Male	Sl. No.	Female
1.	Biswajit Saren	1.	Aishwarya Chattopadhyay
2.	Santa Pal	2.	Riya Pal
3.	Partha Kar	3.	Anjana Pal
4.	Isan Hansda	4.	Banashree Mahanta
5.	Suman Kar	5.	Mithu Bagdi
		6.	Suhana Parvin
		7.	Soily Dey
		8.	Reshma Khatun
		9.	Laxmi Pal
		10.	Priyanka Das
		11.	Soma Majhi
		12.	Priya Kauri
		13.	Payel Pramanik
		14.	Puja Roy
		15.	Mahuya Mallick
		16.	Bulti Majhi
		17.	Sangita Middya
		18.	Piyali Chakraborty
		19.	Rina Mal
		20.	Papiya Gorai
		21.	Suparna Dey

Teachers Name: (1) Kedar Nath Dey
(2) Anil Rana



28.03.2022.

Dr. Kakali Ghosh Sengupta
PRINCIPAL & SECRETARY
Swami Dhananjay Das Kathiababa
Mahavidyalaya, Bhara, Bankura



SWAMI DHANANJOY DAS KATHIABABA MAHAVIDYALAYA

BHARA: BANKURA



SL.	STUDENT'S NAME	SEMESTER
1	KAKALI MANDI	IV
2	JAYANTA KAPRI	IV
3	JEET BHATTACHARYA	IV
4	PURNA LOHAR	IV
5	BHOLANATH BAGDI	IV
6	KAMAL HOSSEN SEKH	IV
7	RIKTA SUTRADHAR	IV
8	KAMAL SUTRADHAR	IV
9	Rakesh Dhak	VI
10	Sk. Samim Uddin	VI
11	BapanBauri	VI
12	Imtaj Khan	VI



FIELD SURVEY

2022-23

**FIELD SURVEY OF
DEPT. OF GEOGRAPHY**



Darjeeling, Gangtok, Silk rut, Pelling, Lava Dooars, &
Specil Educational Tour Zoological,Botany, Geography

9749836376
8981241736
9007167973

Maa Durga Tourism

Prop :Nimai Bhadra email-nimaibhadra@gmail.com

Hatgram, P.S.- Indpur, Dist.- Bankura, pin - 722136

Ref No

Date

SWAMI DHANANJOY DAS KATHIABABA MAHAVIDYALAYA
BHORA, BANKURA, W.B.
(DEPARTMENT OF GEOGRAPHY)
EXCURSION :- 20/02/2023 TO 24/02/2023

TRAIN	TRAIN NO.	TRAIN NAME	DATE OF JOURNEY	DEP	ARR
UP (BWN - NMZ)	13149	KANCHANKANYA EXP	20/02/2023	10:18 P.M.	09:10 A.M.
DOWN (NMZ - BWN)	13150	KANCHANKANYA EXP	24/02/2023	05:35 P.M.	06:05 A.M.

DAY-1-MONDAY :- 20/02/2023

Start journey from BURDWAN TO NEW MAL JUNCTION

10:18 P.M.

Good night and wish you a very happy and save journey

DAY-2-TUESDAY :- 21/02/2023

Good morning Student now we are at NEW MAL JUNCTION

09:18 A.M.

Start journey from NEW MAL JUNCTION TO LATAGURI (GORUMARA)

09:45 A.M.

Breakfast at Hotel

10:30 A.M.

Lunch Time

01:30 P.M.

Village Survey

03:00 P.M.

Tea and snacks at evening

06:30 P.M.

Dinner

09:00 P.M.

Good Night

DAY-3-WEDNESDAY :- 22/02/2023

Good morning

Breakfast at Hotel

08:00 A.M.

Journey from LATAGURI To LAVA RISHOP

09:00 A.M.

Lunch by Road

01:00 P.M.



Nimai Bhadra
MAA DURGA TOURISM
Trade Regd. No. - 357
ESTD - 2011
Mob : 9749836376 / 8981241736

Back To Hotel

Dinner

Good night

08:00 P.M.

09:00 P.M.

A

n

DAY-4-THURSDAY :- 23/02/2023

Good morning

Breakfast at Hotel

Visit at LATAGURI Local Side seen

08:00 A.M.

09:00 A.M.

MURTI RIVER
JHALANG VIEW POINT
JALDHAKA RIVER
LALI GORAGE
SAMSING TEA GARDEN ,ETC.

Lunch in way

01:00 P.M.

Back To Hotel

08:00 P.M.

Dinner

09:00 P.M.

Good night

DAY-5-FRIDAY :- 24/02/2023

Good morning

06:00 A.M.

Jungle Safari JIPSI (Pay Extra – 300/-)
Or Marketing

Back to Hotel and Breakfast

Packing your Bag and get ready

Lunch time

01:00 P.M.

By by LATAGURI
LATAGURI TO NEW MAL JUNCTION

02:00 P.M.

Started Journey NEW MAL JUNCTION TO BURDWAN

05:30 P.M.

Dinner in the Train

08:00 P.M.

Good night

DAY-6-SATURDAY :- 25/02/2023

Arrive at BURDWAN STATION

Have a nice day

All the Best and wish you a Happy and Memorable Excurtion Journey.

06:05 A.M.

Package Per head 5500/-
1 person Free

16 x 5500/- = 88000/-
Advance - 14000/-

Nimai Bhattacharya
MAA DURGA TOURISM
Trade Regd. No. - 357
ESTD - 2001
Mob : 9749836376 / 8981241736



SWAMI DHANANJOY DAS KATHIABABA MAHAVIDYALAYA



UGC affiliated Govt Aided College
Under Bankura University
Estd. - 2009

Vill.+P.O. -Bhara, P.S.-Bishnupur, Dist. -Bankura, Pin -722157 (W.B.)

9883287434
princsddkm@gmail.com
www.sddkm.in

ESCURSION FOR FIELD WORK : B.A GEOGRAPHY HONOURS 6TH SEMESTER

Date: 16.02.2023

SESSION : 2022-2023

NAME OF STUDENTS :

SL no	College roll no	University Roll no	Student Name
1	97	19213119014	PRATAP LOHAR
2	220	19213119016	MANISHA SINHA
3	151	20213119001	SUDIPTA BAIRAGI
4	140	20213119002	SUDIPTA DAS
5	145	20213119003	MEGHA DHAR
6	133	20213119004	MEGHA ACHARJYA
7	152	20213119005	ADITI KARMAKAR
8	147	20213119006	BAISHAKHI GANGULY
9	198	20213119007	NASIB KHAN
10	144	20213119008	NASRIN SULTANA
11	146	20213119009	SAMAPTI MAL
12	138	20213119010	MINATI GUIN
13	148	20213119011	SANJOY RUIDAS
14	196	20213119013	SACHIN SAREN
15	149	20213119014	PUTUL GIRI

NAME OF THE TEACHER ALLOTTED FOR THIS TOUR :

M Bandyopadhyay

1. Dr. Mahuya Bandyopadhyay
2. Mr. Sandip Nandi



16.02.23.
PRINCIPAL
Dr. Kailash Chandra Ghose (Sengupta)
Mahavidyalaya, Bhara
P.O.-Bhara, Dist.-Bankura, W.B

BANKURA UNIVERSITY



SWAMI DHANANJAY DAS KATHIABABA MAHAVIDYALAYA



**GEOGRAPHY
RESEARCH METHODOLOGY AND FIELD WORK**

**: Field Work :
Lataguri Village
District- Jalpaiguri**

SUBMITTED BY:

NAME OF THE STUDENT : SUDIPTA DAS

UID NO : 20213119002

COURSE CODE : SH/GEO/602/C-14P

COURSE ID : 61912

SEMESTER : 6th

YEAR : 2023



**FIELD
SURVEY
OF LATAGURI
VILLAGE,
JALPAIGURI**

SWAMI DHANANJOY DAS KATHIABABA MAHAVIDYALAYA



UGC affiliated Govt Aided College
Under Bankura University
Estd - 2009

P.O. - Bhara, Dist. - Bankura, Pin - 722157 (W.B.)

0883287434
prncsdtkm@gmail.com
www.sddkm.in

Date: 10.06.2023

To whom it May Concern

This is to certify that.....Sudipta.....D.as.....
UID No.....20213119002....., has prepared the micro level field report on physical
& socio economic survey Lataguri Jalpaiguri as a requirement of the prescribed
B.Sc (Honours) in Geography Semester -VI syllabus , Course code -
SHGEO/602/C-14P, Course Title -RESEARCH METHODOLOGY AND FIELD WORK ,
under the supervision of the undersigned.

It is further certified that the sincerity & participation of the student towards
his / her work is satisfactory.

This work has not been published anywhere in any form.

Yours faithfully,



Mahuya Bandyopadhyay
Dr. Mahuya Bandyopadhyay
Assistant Professor & HOD
Department of Geography



FIG: NEW MAL JN.



FIG: LATAGURI RESORT



FIG: HOUSEHOLD SURVEY



FIG: LATAGURI FOREST RANGE





FIG: KALIBARI TEMPLE



FIG: LATAGURI GRAM PANCHAYET



FIG: MURTI RIVER





FIG: BUDDHA TEMPLE



FIG: HOUSE TYPE



FIG: ROCK ISLAND





FIG: LATAGURI HEALTH CENTER



FIG: LATAGURI HIGH SCHOOL



FIG: LATAGURI GRAM PANCHAYAT



Examined
by
Dr. Sain
19/07/23.

**FIELD EXCURSION OF
DEPT. OF EDUCATION**



SWAMI DHANANJOY DAS KATHIABABA MAHAVIDYALAYA

UG – 4th SEMESTER (2022-2023)

DATE – 02/05/2023

**SWAMI DDK MAHAVIDYALAYA TO SRI SRI 108 SWAMI DHANANJAY DAS KATHIABABA
ASHRAM ON FOOT**

STARTING FROM COLLEGE GATE AT 11AM AND REACHED ASHRAM AT 11:20AM

VISIT TO ASHRAM

SAFELY REACHED AT COLLEGE AT 3PM

THE END



SWAMI DHANANJOY DAS KATHIABABA MAHAVIDYALAYA



UGC affiliated Govt Aided College
Under Bankura University
Estd. - 2009

VIII.+ P.O. -Bhara, P.S.-Bishnupur, Dist. -Bankura, Pin -722157 (W.B.)

9883287434
princsdckm@gmail.com
www.sddkm.in

EDUCATIONAL TOUR: SEC - 2B (4th SEM)

SESSION: 2023

Name of Students B.A. Semester - IV Education (Hons.)

Sl. No.	MALE	Sl. No.	FEMALE
1	Subhadip Pramanik	1	Priyanka Samanta
2	Asim Kumar Chand	2	Baisakhi Dey
3	Sujit Das	3	Suvra Pal
4	Biswajit Bagdi	4	Supriya Mahasay
		5	Sudipta Das
		6	Pampa Chand
		7	Monalisa Saha
		8	Mousumi Bag
		9	Itu Das
		10	Puja Das
		11	Sangita Midya

Teachers Name : (1) Kedar Nath Dey

(2) Iman Kalyan Malik





**PROJECT REPORT OF
ENVIRONMENTAL STUDIES**

BANKURA UNIVERSITY



**BANKURA
UNIVERSITY**

SWAMI DHANANJOY DAS KATHIYABABA MAHAVIDYALAYA

SESSION - 2018-2019

**ADAPTATION TO ENVIROMENT :
ESKIMOS**

NAME - GOPINATH GHOSH

REG. NO.- BKU/02169 OF 2018-2019

UID NO. - 18213119006

ROLL NO. - 107

UNIVERSITY OF BANKURA



SWAMI DHANANJOY DAS KATHIABABA MAHAVIDYALAYA

UNDER THE GUIDANCE : Mr. SANDIP NANDI

Dept. of ENVS



NAME :- RAKESH DHAK

SUBJECT :- ENVS

ROLL NO :- 113

CLASS:- B.A. 1ST YEAR (SEM 1)

REGISTRATION NO :- 1211900053

PROJECT NAME:- GLOBAL WARMING

HONOURS (PROJECT REPORT :- 2019)

SWAMI DHANANJOY DAS KATHIABABA MAHA VIDYALAYA



ESTD 2009

NAME PRASANTA HEMBRAM

STUDENT ID 1212101685

ROLL NO 265

SUBJECT ENVIRONMENTAL STUDIES

PAPER NAME ACSHP 104AECC - 1

SESSION 2021 - 2022

Prasanta Hembram
Student signature

Sandip S. Vendi
Teacher signature

THE UNIVERSITY OF BANKURA



SWAMI DHANANJOY DAS KATHIABABA MAHAVIDYALAY
PROJECT REPORT- 2022-2023

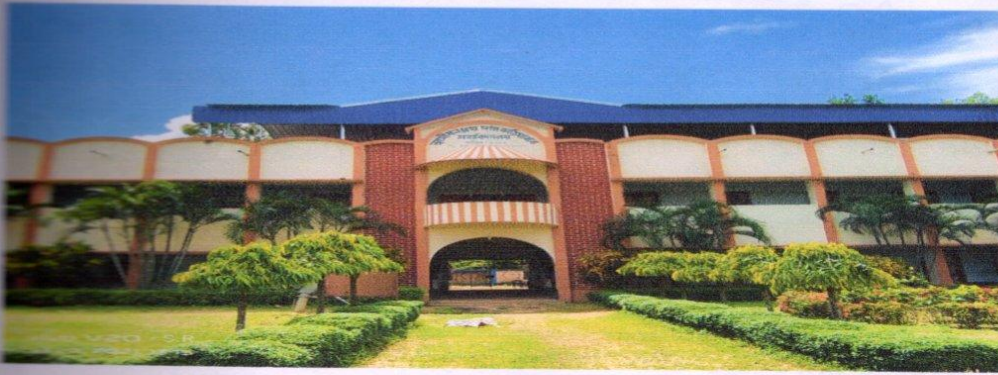

REPORT SUBMITTED FOR THE FULFILLMENT OF
B.A PART - I ENVS
UNDER GUIDANCE OF :- **DR MAHUYA BANDYOPADHYAY**

Dept.

Of ENVS, S.D.D.K Mahavidyalaya, Bhara, Bankura.

NAME – SOURAV PAL

ROLL NO- 20

ପରିଷ୍କୋପ ପ୍ରାଣୀ ଅଙ୍ଗୁଳ ୩

ଉଦ୍ଭିଦ ବିଚିତ୍ର

ପ୍ରାଣୀ ଅଙ୍ଗୁଳ

ପରିଷ୍କୋପ :-

ହୋଇଥିବା ଅଙ୍ଗୁଳର ଧାରଣ ଏବଂ ଜଳ ଯେଉଁ ସମୟ ସିଦ୍ଧ ହୁଏ -
ପ୍ରାଣୀ ଗାଈର ମୁଖରୁ ଓ ଶରୀରରୁ ଯେଉଁ ଅଙ୍ଗୁଳର ବିକାଶ ହୁଏ
ହୋଇଥିବା ଅଙ୍ଗୁଳର ବିକାଶ ଏବଂ ଜଳ ସମ୍ପର୍କରେ ଆବଶ୍ୟକ କରାଯାଏ
ଏହି ଅଙ୍ଗୁଳ ପ୍ରାଣୀର, ସର୍ପର ଆଖିର ଅଙ୍ଗୁଳ ଓ ଅଙ୍ଗୁଳର
ଫଳନ, କ୍ରମାନ୍ତରାଳ ଗିରିର ଫଳନ, ଓଷ୍ଠିକର ଯେଉଁ ଯେଉଁ ସମୟ
ଏହା ସମ୍ପର୍କରେ ବିକାଶ ହୁଏ ତେଣୁ ଅଙ୍ଗୁଳ କରା ଯାଏ, ଏହା
ଅଙ୍ଗୁଳ ଗୋଲିଆର, ଗିରି, ଗାଈର ଯେଉଁ ଅଙ୍ଗୁଳର ବିକାଶ ହୁଏ
ଅଙ୍ଗୁଳର ପ୍ରାଣୀ - ବିକାଶର ଅଙ୍ଗୁଳ ଅଙ୍ଗୁଳର ଗଠନ ଏବଂ ଫଳନ,
ଅଙ୍ଗୁଳ, ପ୍ରାଣୀ - ବିକାଶର ବିକାଶ କରାଯାଏ ଯେଉଁ ଅଙ୍ଗୁଳର ଅଙ୍ଗୁଳ
ଅଙ୍ଗୁଳ ବିକାଶ ହୁଏ ଏହା ଯାଏ,

ଅଙ୍ଗୁଳ :-

ପ୍ରାଣୀ ଗାଈର ଓଷ୍ଠିର ଅଙ୍ଗୁଳର ଗଠନ ହୁଏ ପ୍ରାଣୀ ଗାଈର
ଅଙ୍ଗୁଳର ଅଙ୍ଗୁଳର ଅଙ୍ଗୁଳର ଗଠନ ହୁଏ, ପ୍ରାଣୀ ଗାଈର -
ଅଙ୍ଗୁଳର ଅଙ୍ଗୁଳର ଅଙ୍ଗୁଳର ଗଠନ ହୁଏ ଯେଉଁ ଅଙ୍ଗୁଳର
ପ୍ରାଣୀ ଗାଈର ଅଙ୍ଗୁଳର ଗଠନ ହୁଏ,

উদ্দেশ্য :-

- ① বিভিন্ন প্রকার প্রাণীদেহ নাম উল্লেখ করুন।
- ② এই প্রাণীদেহ বাসস্থান ও উৎপত্তি নির্ধারণ করুন।
- ③ কিয়ৎ বিকাশ প্রাণীদেহ - অঙ্গাঙ্গ ওয় অঙ্গ প্রকরণ করুন।
- ④ প্রাণীদেহ অঙ্গ প্রকরণের জন্য প্রয়োজনীয় অঙ্গাঙ্গ উল্লেখ করুন।

বিভিন্ন প্রাণী অঙ্গাঙ্গ অঙ্গাঙ্গের আলোচনা :-

নিচের কিয়ৎ প্রাণীদেহ নাম আলোচনা করে
 দেহ অঙ্গাঙ্গের কিয়ৎ বলা হল -

① কঁচা :-

কঁচার বিজ্ঞানিক নাম *Pheretima Posthuma*.
 প্রাণীদেহ বা অঙ্গাঙ্গের নাম এবং অঙ্গ-অঙ্গাঙ্গের আলোচনা
 এর উল্লেখ করা করা প্রাণী।

বিস্তার :-

এই নামে নামকরণ
 অঙ্গাঙ্গের নাম উল্লেখ করুন।

অঙ্গাঙ্গ :-

- ① অঙ্গাঙ্গের নাম।
- ② অঙ্গাঙ্গের নাম।

স্বভাব :-

- ① অঙ্গাঙ্গের উৎপত্তি।
- ② অঙ্গাঙ্গের উৎপত্তি।



② চিরুচিরু :-

চিরুচিরুর বিজ্ঞানিক নাম *Maerobrachium Rosenbergi*.

- বিস্তার :-
- ① এই চিরুচিরুর উৎপত্তি।
 - ② অঙ্গাঙ্গের উৎপত্তি।

স্বভাব :- অঙ্গাঙ্গের উৎপত্তি।

3) ଜୋଷାମିଠି :-

ଜୋଷାମିଠି ବିଜ୍ଞାନିକ ନାମ - *Apis Indica*. ଜୋଷାମିଠି, ଖୋରା ଏବଂ ମିଠାଠିର ଆଉ ଆନିଷ୍ଟ ଅନ୍ତର୍ଭୁକ୍ତ ଏହି ଏକମୂଳକୀ ଲତାଜ ବିକାର, ଡାକ୍ତି ଓ ଖୋରା ଡିମାନ ଏବଂ ଖୁଲର ପରାମିତ୍ୟର ରାଜ ପ୍ରାୟଶ୍ଚିତ୍ତ ପ୍ରାୟ 20 ଶହର ଜୋଷାମିଠି ପ୍ରକାରୀ ଥାଏ।

ବିକାରୀ :- ଏହା ଶରୀର ବିକାରକର ଆକ୍ରମଣର ବର୍ତ୍ତମାନ, ଉଦାହରଣ ସ୍ୱରୂପ ନାମକର ଥାଏ।

ସୂଚକ :- ଖୁଲର ସାମୁଦାୟିକ ସୂଚକର ରାଜ ଡିମାନ।



ଜୋଷାମିଠି

4) କାମୁକ :-

କାମୁକ ହେଉଛି ଖୋରାଠାରୁ ଆକ୍ରମଣକାରୀ ଏକମୂଳକୀ ଲତାଜ ବିକାର ଯାହା ଖୋରା ଆକ୍ରମଣ ନାମ, ଏହା ଖୋରାଠାରୁ ଏକ ଆକ୍ରମଣକାରୀ ଏକମୂଳକୀ ଲତାଜ ବିକାର ଯାହା ଖୋରା ଆକ୍ରମଣ ନାମ, ଏହା ଖୋରାଠାରୁ ଏକ ଆକ୍ରମଣକାରୀ ଏକମୂଳକୀ ଲତାଜ ବିକାର ଯାହା ଖୋରା ଆକ୍ରମଣ ନାମ।

ବିକାରୀ :- ଏହା ଖୋରା ବିକାରର ମିଠା ଲତା, ଡାକ୍ତିର ଲତା ବର୍ତ୍ତମାନ, ଏବଂ ଖୋରା ଲତା।

ସୂଚକ :- ଖୁଲର ସାମୁଦାୟିକ ସୂଚକର ରାଜ ଡିମାନ।



କାମୁକ

5) କାମୁକ :- କାମୁକ ବିକାର ଲତାଜ ବିକାର ଯାହା ଖୋରା ଆକ୍ରମଣ ନାମ, ଏହା ଖୋରାଠାରୁ ଏକ ଆକ୍ରମଣକାରୀ ଏକମୂଳକୀ ଲତାଜ ବିକାର ଯାହା ଖୋରା ଆକ୍ରମଣ ନାମ।

ବିକାରୀ :- ଏହା ଖୋରା ବିକାରର ମିଠା ଲତା, ଡାକ୍ତିର ଲତା ବର୍ତ୍ତମାନ, ଏବଂ ଖୋରା ଲତା।

ସୂଚକ :- ଖୁଲର ସାମୁଦାୟିକ ସୂଚକର ରାଜ ଡିମାନ।



କାମୁକ

6) ସିରାମିଟି :- ସାଧାରଣ ସିରାମିଟି ସର୍ବସ୍ତ୍ରୀ (କୋମା) ନାମରେ
 ଏକ ପରିଚିତ ଏକପ୍ରକାର ନିମ୍ନ ଅଧିକର, ଏକ
 ବିଜ୍ଞାନିକ ନାମ ହେଉ - *Calotes versicolor*. ଚଳାଚଳ ସ୍ଥିତି
 ହେତୁ କାନ୍ଥ ଦିନ ଦିନ ବିଚ୍ୟୁତ ହେଇ,

ବିଶିଷ୍ଟ :- ଚରଣର ଉପର ଅଂଶ ଖରାପ
 ଉପରେ ଥାଏ, ନିମ୍ନ ଅଂଶ ଉପରେ
 ବର୍ତ୍ତମାନ, ଏହା ଅଧିକାଂଶ ନିମ୍ନ
 ଅଂଶରେ ଥାଏ ଥାଏ।

ସ୍ୱଭାବ :- ସାନ୍ତୁତ୍ୱର ପ୍ରମୋଦ ପରିଭୋଗ
 ଶୁଣୁ ଏବଂ ପ୍ରାଣୀ।

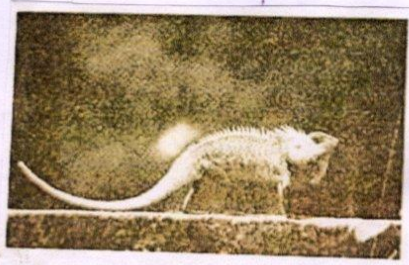

ସିରାମିଟି

7) ବେଜି :- ଏକ ବିଜ୍ଞାନିକ ନାମ - *Herpeles Edwardii*.

ବିଶିଷ୍ଟ :- ଉପର ଭାଗରେ ଶରୀର
 ଓ ଶରୀର, କାଳରେ ହିଁସା
 ଏବଂ ଧୂସର ରଙ୍ଗର ଖିରାଣି।

ii) ଘାଣ୍ଟି ଭାଗରେ ଲୋକ ଘାଣ୍ଟି ଚଳାଏ।

ସ୍ୱଭାବ :- ହିଁସା, ଧୂସର, ବାଘ, ଶରୀର ଚଳାଏ।



ବେଜି

8) ଭାମବିଲି :- ଏକ ବିଜ୍ଞାନିକ ନାମ - *Paradoxurus Hemaphroditus*.

ବିଶିଷ୍ଟ :- i) ଶରୀର ଓ ଶରୀର ହିଁସା,
 ii) 1-2 ଫୁଟ ଲମ୍ବା ଥାଏ।

ସ୍ୱଭାବ :- ଚଳାଚଳ, ସଂକୀର୍ଣ୍ଣ।

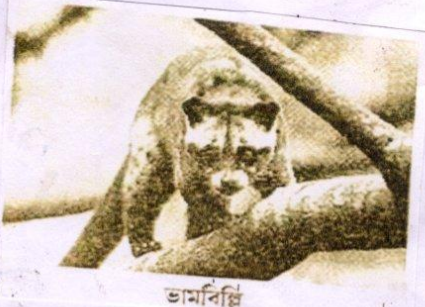

ଭାମବିଲି

9) ଘୋରା ବିଜାଳ :- ଏକ ବିଜ୍ଞାନିକ ନାମ
 ହେଉ - *Philonellurus viverrinus*.

ବିଶିଷ୍ଟ :- i) ଲମ୍ବା କାଳରେ ଚଳାଏ ଓ ଲମ୍ବା
 କାଳରେ ଚଳାଏ ଶରୀର ଥାଏ,
 ii) 2-3 ଫୁଟ ଲମ୍ବା ଥାଏ।

ସ୍ୱଭାବ :- ଚଳା ଓ ଚଳାଏ।

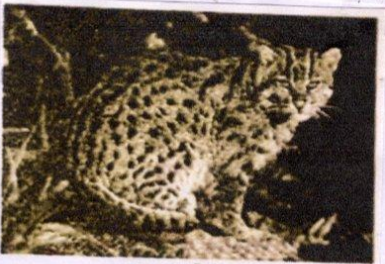

ଘୋରା ବିଜାଳ

ପ୍ରାମି ଆବୃତ୍ତର ଉପ ବିଭିନ୍ନ ଚାନ୍ଦଣତା :-

- ① ଓଡ଼ି ଅଞ୍ଚଳେ ଅବସ୍ଥିତ ଛାତିର ଛାତିର ଗୋଳାଘାଟ ଏବଂ ବାଟ
ଅଞ୍ଚଳେ ସ୍ଥିତ ନା ବାଟ,
- ② ଆମିକାଜ୍ ବୋଧି ଅଧ୍ୟାୟିକ ଏବଂ ପ୍ରଦାନନ ନା ବାଟ, ଉପର
- ବିଶ୍ୱାସୀତ ପ୍ରାମିକା ଗୋପା ଗୋଳ ବିଭାଗିକ ନା ଗୋଳ ଅଧ୍ୟାୟତର
- ଗୋଳ ଗୋଳ ଦିତେ ଗୋଳ,
- ③ ଓଡ଼ି ଅଞ୍ଚଳେ ଅବସ୍ଥିତ ଗୋଳ-ଗୋଳାଜ୍ ଗୋଳ-ଗୋଳୀ ଓ ଗୋଳୀ
ଅଧ୍ୟାୟତ ନିତ୍ତ- Seminar - ଗୋଳ ଗୋଳାଜ୍ ବାଟ ଗୋଳ, ପ୍ରାମିକା
ଗୋଳାଜ୍ ଅଧ୍ୟାୟ ଅବସ୍ଥିତ ବାଟ ଏବଂ ଗୋଳ ଗୋଳ ଗୋଳ
ନିତ୍ତ ଗୋଳ ଗୋଳ ଗୋଳ ଗୋଳାଜ୍,

ঔষুধ বিধি

ঔষধিকা: - সন্ধ্যা ২য় প্রকৃতির এক অধিকার অণুজ, শুষ্ক ঔষুধের তৈরিকারের নিয়মে অন্য তৈরি করতে পারে, তবে অন্য জাতের প্রকার মাঝে সন্ধ্যা, অথবা প্রায়ই সন্ধ্যা-ওলা নির্ভরশীল, সন্ধ্যা মাঝে অধিক অন্য করে, শুষ্ক করে, অধিক করে। অন্য ক্রমেও মনে প্রকৃতির ওষুধ নয় হবে, তবে অধিকার শুষ্ক সন্ধ্যা মাঝে হবে।

অধিকার: - ঔষুধ ওলা অধিক নির্ভরশীল হলেও ঔষুধ অধিক অধিক অধিক তৈরিকার, বিভিন্ন সন্ধ্যা অধিক অধিক অধিক অধিক না করে অন্য অধিক ঔষুধ করে মনে, এর মনে বিভিন্ন প্রায়ই ক্রমেও শুষ্ক।

- উদ্দেশ্য:** -
- (i) বিভিন্ন অধিক সন্ধ্যা মাঝে তৈরিকার করা,
 - (ii) অধিক অধিক করে অধিক সন্ধ্যা মাঝে মনে,
 - (iii) অধিক সন্ধ্যা ঔষুধ মাঝে তৈরিকার করা,

বিভিন্ন ঔষুধ সন্ধ্যা অধিকার

(i) **নিম্বা** - এক বিজ্ঞানিক নাম *Azadirachta Indica*. একটি শুষ্ক সন্ধ্যা-ওলা মনে, মনে এক অধিক অধিক দিনদিন মনে শুষ্ক করে করে হবে মাঝে, মনে এক শুষ্ক ও মনে শুষ্ক হবে।



(ii) **ফুলশী** - এক বিজ্ঞানিক নাম *Ocimum tenuiflorum*. ফুলশী একটি শুষ্ক সন্ধ্যা, ফুলশী অধিক মনে ফুলশী মনে। ফুলশী মাঝে মনে মাঝে মাঝে অধিক শুষ্ক ঔষুধ।

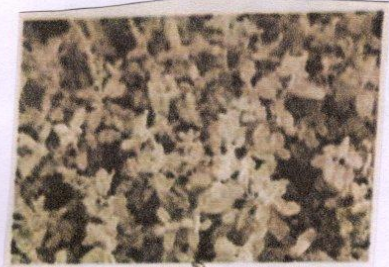

(iii) କହୁଡ଼ି ଗନ୍ଧକ :- ଏ ବିଷ୍ଣୁଆନିରୁ ଗନ୍ଧକ

Eichornia crassipes, କହୁଡ଼ି ଗନ୍ଧକ
ଏହା ଜଳର ଡ଼ିହି, ଆଜି ପ୍ରଚାରିତ ଗନ୍ଧକ
ଏହା ଏହା ଦ୍ଵାରା ଅଧିକାଂଶ ଗନ୍ଧକ ମୃତ୍ୟୁ
କରେ । କହୁଡ଼ି ଗନ୍ଧକ ବାହାରିବା ସମୟରେ
ଏହା ଏହା ଉଚ୍ଚ-ଅଧିକାଂଶ ବିଷୟ ଥାଏ,

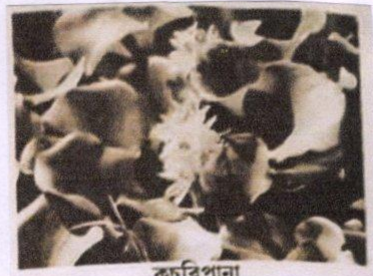

କହୁଡ଼ି ଗନ୍ଧକ

(iv) ଅକ୍ଷୟ :- ଏ ବିଷ୍ଣୁଆନିରୁ ଗନ୍ଧକ

Ficus religiosa, ଏହା ଏହା ପ୍ରକାର
ଏହା ଏହା ଉଚ୍ଚ ଉଚ୍ଚ ଏହା ଏହା
ନିକଟର ପ୍ରକାର ଏହା ଏହା ଏହା,
ଏହା ଏହା ଏହା ଡ଼ିହି ।



ଅକ୍ଷୟ

(v) କାଳମେଘ :- ଏ ବିଷ୍ଣୁଆନିରୁ ଗନ୍ଧକ

Andropogon paniculata, କାଳମେଘ
ଏହା ଏହା ଡ଼ିହି, ଏହା ଏହା ଏହା
ଏହା ଏହା ଏହା ଏହା ଏହା,
ଏହା, ଏହା, ଏହା ଏହା ଏହା
ଏହା ଏହା ଏହା ଏହା ଏହା ।



କାଳମେଘ

(vi) ସିଝକାନା :-

ସିଝକାନା ଏହା ଏହା ଏହା
ଏହା ଏହା ଏହା ଏହା ଏହା,
ଏହା ଏହା ଏହା ଏହା ଏହା
ଏହା ଏହା ଏହା ଏହା ଏହା
ଏହା ଏହା ଏହା ଏହା ଏହା ।



ସିଝକାନା

Paper name : Environmental Studies:AECC-1 Year : 1ST SEMESTER

(H)

22-23

Sl.	Rollno	Student Name	Phone No	Signature	Marks
1	1	MRITTIKA MUKHOPADHYAY	9832731698		
2	2	PIU DEY	7364971731	Piu Dey	09
3	3	SONALI DEY	9933340981		
4	4	SUBHAS BAGDI	6297017439	Subhas Bagdi	08
5	5	SUSMITA SENAPATI	7601996401	Susmita Senapati	09
6	6	SUKUMAR GARAI	8391924587	Sukumar Garai	08
7	7	SUSMITA DAS	7432052063	Susmita Das	09
8	8	SOMA KIRTANIYA	7001155927	Soma Kirtaniya	09
9	9	SUPRIYA BAGDI	9064514426	Supriya Bagdi	09
10	10	ARPITA KARMAKAR	7029167500	Arpita Karmakar	09
11	11	KRISHNA DEY	8509641951		
12	12	SUBRATA DUTTA	7872683157	Subrata Dutta	08
13	13	SURAJIT PATRA	9883346195	Surajit Patra	09
14	14	PRIYANKA SHARMA	7431910090	Priyanka Sharma	09
15	15	SNEHA DUTTA	9832061964	Sneha Dutta	10
16	16	SANJANA GHOSH	6297694623		
17	17	SANCHITA LATH	9382691164	Sanchita Lath	09
18	18	BAISHAKHI CHAND	7679827033	Baishakhi Chand	09
19	19	MEGHA MONDAL	9832160255	Megha Mondal	09
20	20	SOURAV PAL	8945554026	Sourav Pal	08
21	21	ARINDAM BAGDI	8710093406	Arindam Bagdi	08
22	22	NAMITA GHOSH	9635581492	Namita Ghosh	08
23	23	ROKI LOHAR	8649893712	Roki Lohar	08
24	24	SUDIPTA BHANJA	9832933676	Sudipta Bhanja	08
25	25	IMPA MUKHERJEE	9064292411	Impa Mukherjee	09
26	26	PIU BHUIN	6297476573	Piu Bhuiin	09
27	27	JHUMA KAPRI	9749059520	Jhuma Kapri	09
28	28	PUSPA BAGDI	8649886409	Puspa Bagdi	08
29	29	SUBHASHREE DHIBAR	9732278757	Subhashree Dhibar	09
30	30	AKSHAY KUMAR LOHAR	7679498228		
31	31	INDRAJIT HENSH	9339807885	Indrajit Hensh.	09
32	32	PRATAP MAL	9002555376	Pratap Mal	08

33	33	PUJA DEY	9382920468	Puja Dey		08
34	34	SHAMBHU BAGDI	7810962624	Shambhu Bagdi	+	08
35	35	SHANKAR KAPRI	7601821338	Shankar Kapri	+	09
36	36	SOUMEN MUKHOPADHYAY	7863955369	Soumen Mukhopadhyay		
37	37	SUSMITA MISHRA	7797559671	Susmita Mishra		09
38	38	SEULI BISWAS	9641068929	Souli Biswas		
39	39	BILTU CHATTERJEE	7810988696	Biltu Chatterjee		
40	40	TRISHNA MAN	6294472490		+	
41	41	KARTICK KAPRI	6294135948	Kartick Kapri	+	
42	42	RIYA DHIBAR	9883956281	Riya Dhibar	+	09
43	43	SK AKTAR	8653485485	SK Aktar	+	08
44	44	RANI HEMBRAM	8927770558	Roni Hembram	+	08
45	45	SATHI BAGDI	8145442860	Sathi Bagdi		08
46	46	APARNA KAPURI	7601822382	Aparna Kapuri	+	09
47	47	KOUSIK BAURI	9883086727		+	
48	48	SUBHADEEP GHOSH	6295796426	Subhojeep Ghosh	#	08
49	49	ARIJIT DEY	9883375989		x	
50	50	SUDIP DEY	8145206748	Sudip Dey		
51	51	MOUMITA BANERJEE	8101165807	Moumita Banerjee		
52	52	SUBHRA BANERJEE	9832050445	Subhra Banerjee		10
53	53	AHANA CHANDRA	7047781152		x	
54	54	RAJSEKHAR DUTTA	8388936169	Rajsekhar Dutta		09
55	55	KEYA SUTRADHAR	9735170957	Keya Sutradhar		
56	56	SUBHASIS GHOSH	6295327516		x	08
57	57	SHRABANI CHAND	9733139989	Shrabani Chand		
58	58	SOHINI MUKHOPADHYAY	6294714340	Sohini Mukhopadhyay		10
59	59	PREMA CHAKRABORTY	6296388245	Prema Chakraborty		
60	60	RUPAK CHATTERJEE	7866962836	Rupak Chatterjee		
61	61	SOMNATH PATRA	9382018203	Somnath Patra		09
62	62	SOUVIK PAL	7029002016	Souvik Pal	+	
63	63	RIKTA SARKAR	9832770197	Rikta Sarkar	+	08
64	64	SAMAPTI MANDAL	7679816383	Samapti Mandal	x	09
65	65	SUBHADIP KIRTANIA	6297807796		+	
66	66	RISHI DAS	7001024770	Rishi Das	+	09

67	67	BARNALI GHOSH	7407636674		X	
68	68	SHRABANI MUKHERJEE	7557882271	Shrabani mukherjee	✓	
69	69	RANAJEET CHAKRABORTY	9333839394	Ranajeet Chakraborty	+	08
70	70	ANWESHA MANDAL	6296400854	Anwesha Mandal	+	
71	71	BIRENDRANATH KISKU	9339314211	Birendranath Kisku		
72	72	JAYANTA HEMBRAM	7479139173	Jayanta Hembram		
73	73	MAMATA TUDU	8649873026	Mamata Tudu		
74	74	RANJAN MURMU	9641582821	Ranjan Murmu		
75	75	SAKUNTALA KISKU	9339923988	Sakuntala Kisku		
76	76	SRIMATI MURMU	9434676384	Srimati murmu		08
77	77	BHAIRAB SAREN	6297874232			
78	78	KESHAB MURMU	8158880016	Keshab Murmu		
79	79	RANJIT KISKU	7601845164	Ranjit Kisku		
80	80	SANJOY BESRA	7679885182	Sanjoy Besra		
81	81	CHANDAN MURMU	8637092191	chandan murmu		
82	82	LAXMIKANTA SAREN /	8710032776	Laxmikanta saren		
83	83	NIRMAL HANSDA /	7864850379	Nirmal Hansda		
84	84	SUSANTA MURMU	7863977354	Susanta Murmu		09
85	85	AMIT LOHAR	7601971212	Amit Lohan		
86	86	PRATIMA HANSDA	8710022462	Pratima Hansda		
87	87	RANJIT RUIDAS	7319524235	Ranjit Ruidas		
88	88	RUPSA NANDI	7550870492	Rupsa Nandi	X	
89	89	SONALI DEY	7501336015	Sonali dey	+	
90	90	BAPPA LOHAR X	6295350041		X	
91	91	SOMA HAZRA	8637395838	Soma Hazra	+	
92	92	SUBHASISH LOHAR	6296812397	Subhasish Lohar	✓	
93	93	SUMAN LOHAR	8391847635	Suman Lohar	✓	
94	94	RAMJIT HEMBRAM	7076733952	Ramjit Hembram	+	
95	95	SATHI KAPRI	7001048640	Sathi Kapri	+	10
96	96	SOVAN BARIK	8695063153	Sovan Barik		10
97	97	ABIR MANDAL	7797795848	Abir Mandal	+	
98	98	DEBOLINA PAL	9339984945	Debolina Pal	+	
99	99	PALLABI SHARMA	8250819095	Pallabi Sharma		10
100	100	SUKANTA SINGHA	8001682079	Sukanta Singha	✓	08

101	101	HARAKANTA MANIK	9883431085	Harakanta Manik	10
102	102	PRITI RAKSHIT	6297203352	Priti Rakshit	10
103	103	ANANYA PRAMANIK	9609518176	Ananya Pramanik	
104	104	MOUMITA GARAI	9126907222	Moumita Garai	09
105	105	SOUMILI NANDI	8389900474		
106	106	ARPITA GOSWAMI	9883484970	Arpita Goswami	09
107	107	SNEHA SENAPATI	8927454133	Sneha Senapati	09
108	108	TARAS MANDI	9679624523	Taras Mandi	
109	171	REYAR JHARNA HANSDA	9907763238	Reyar Jharna Hansda	
110	172	RIMA HEMBRAM	8116524213	Rima Hembram	
111	173	PURNA CHANDRA MURMU	8670388993		
112	174	SATHI KUNDU	8927475947	Sathi Kundu	
113	175	MADHURA DEY	6296354200	Madhura Dey.	
114	176	ARIJIT KUNDU	9732104325	Arijit Kundu	
115	177	BISWAJIT TUDU	9907974868		
116	178	PRIYA LOHAR	8927611952	Priya Lohara	
117	179	SHIULI LOHAR	8509138525	Shiuli Lohara	
118	180	HARADHAN GHUGHU	8101793324	Haradhan Ghughu.	
119	181	ACHINTA LOHAR	8388980348	Achinta Lohara	
120	182	SHREYA DEY	7029003030	Shreya Dey	
121	183	SONIA KHATUN	9593470135		
122	184	ANUSREE HENSH	9547676155	Anusree Hensh	
123	199	RIMIL TUDU	6297336976	Rimil Tudu	08
124	200	RIYA MUKHERJEE	9635226153	Riya Mukherjee	
125	201	TARASUNDARI SEN	8900603195	Tarasundari Sen.	08
126	202	SABITA TUDU	9933584404	Sabita Tudu	
127	203	SUPARNA DHIBAR	7001694435		
128	204	SWADHIN BAGDI	9002776191	Swadhin Bagdi	
129	207	NEHA MUKHERJEE	7001562107	Neha Mukherjee	
130	210	RIJU GHOSH	9883775751	Riju Ghosh	
131	212	ARMINA KHATUN	9564830532	Armina Khatun	

Paper name : Environmental Studies:AECC-1 Year : 1ST SEMESTER

(8)

Sl.	RollNo	Student Name	Phone No	Signature	Marks
1	109	BHOLANATH MAL	8116304597	Bhobanath mal	+ 08
2	110	BAKUL MURMU	8080982635	Bakul murmu	2 07
3	111	ARUP DHAK	7584979682	Arup Dhak	08
4	112	RAHUL BAURI	9064586497	Rahul Bauri	+ 07
5	113	SANDIP LOHAR	6296985849	Sandip Lohar	08
6	114	SAGAR HALDAR	9832673955	Sagar Haldar	08
7	115	SUMAN PAL	8617869620	Suman Pal	08
8	116	SAPTADIP DE	9832128089	Saptadip De	09
9	117	ASPIYA KHATUN	8509837153	Aspiya Khatun	08
10	118	RAFIKUL MALLICK	7866842338	Rafikul Mallik	07
11	119	RIBHANA KHATUN	9064459469	Ribhana Khatun	08
12	120	BABAI LOHAR	7679207957	Baba Lohar	07
13	121	MOUSUMI LOHAR	8514015910	Mousumi Lohar	09
14	122	SANJU PAL	8597559588		+ 07
15	123	SAYAN CHUA	9883975571	Sayan Chua	08
16	124	KARISHIMA KHATUN	9609601102		1 08
17	125	NIL MAHANTA	8597559443	Nil Mahanta	07
18	126	PRIYA GHOSH	7463905479	Priya Ghosh	08
19	127	RIYA BAGDI	7679028856	Riya Bagdi	08
20	128	SHILPA DEY	9382824163	Shilpa Dey	09
21	129	SIULI MAL	9304178091	Siuli Mal	08
22	130	SK SAMIM	6297697744	SK Samim	+ 07
23	131	NISHA KARMAKAR	9832721402	Nisha Karmakar	10
24	132	SOUMADWIP DEY	8509834931	Soumadwip Dey	09
25	133	SUBRATA MURMU	8101405188	Subrata Murmu	08
26	134	SK ISLAM HAQUE	9874697483	Sk Islam Haque	+ 08
27	135	MOSIHAR SEKH	8617388363	Mosihar Sekh	1
28	136	JAYA LOHAR	8617042552	Jaya Lohar	+ 08
29	137	SHILPA DUARY	7679089059	Shilpa Duany	09
30	138	RAJ BAGDI	7584093827	Raj Bagdi	+ 07

31	139	SK RABIYAL ✓	9679133532		✓	08
32	140	JHUMPA PANDIT	7601886959	Jhumpa Pandit	✓	09
33	141	ANAMIKA SAW	8649873021	Anamika Saw	✓	08
34	142	BANI PANDIT	6296020989	BANI PANDIT	✓	09
35	143	SK INDADUL ✓	8597722656		✓	07
36	144	PRIYANKA CHOWDHURY	9382927304	Priyanka Chowdhury	✓	09
37	145	JEET SENAPATI	7029392083	Jeet Senapati		08
38	146	JOYDIP CHATTERJEE	7679448968	Joydip Chatterjee		09
39	147	PRIYA NANDI	7679305784	Priya Nandi		08
40	148	SOMA BASULI	9064378544	Soma Basuli		09
41	149	SURAJIT TUNGA	7810903405	Surajit Tunga		09
42	150	ANANYA NAYEK	8392031496		✓	
43	151	SANGITA BAG ✓	6295785536	Sangita Bag		08
44	152	JAMUNA BASKEY	7863985850	Jamuna Baskey	✓	08
45	153	RIJU DAS	9883447625	Riju Das	✓	08
46	154	SRABANI ROY	6294020212	Srabani Roy		08
47	155	SUBHAJIT BARIK	7362957366	Subhajit Barik		08
48	156	SUBRATA GHOSH	7557862272	Subrata Ghosh		07
49	157	AJOY MURMU	7029760369	Ajoy murmu.		07
50	158	DIPANKAR BAGDI ✗	8101857776			07
51	159	JOY SAW	9064538055	Joy Saw		08
52	160	MAHADEB GHOSH	9883560422	Mahadeb Ghosh.		07
53	161	RAJ SAW	8388030588	Raj saw		
54	162	SHANTANU LOHAR	6294579301	Shantanu Lohar		08
55	163	SHRABANTI KAPURI	7063147037	shrabanti kapuri		09
56	164	SOUMEN KAPURI	8514067925	Soumen Kapuri	✓	08
57	165	SUDIP KAPURI	8637394763	Sudip Kapuri	✓	08
58	166	SUJOY BARIK	8158809379	Sujit Barik.		07
59	167	SUNIL TUDU	9907784250	Sunil Tudu		07
60	168	DEBASHIS SARKAR	7601882384	Debasish Sarkar		08
61	169	MOUSUMI LOHAR	9433701743	Mousumi Lohar		09

62	170	PANNA KHAWAS	7908251769	Panna Khawas	+	08
63	185	MOUMITA MAJI	6295499380	Moumita Maji		08
64	186	KOUSHIK SUTRADHAR	8695407167	Koushik Sutradhar	+	08
65	187	ABHIJIT SHIT	9832768940	Abhijit Shit.		08
66	188	SWASTIK SINHA	8116423396	Swastik Sinha.	+	08
67	189	SANTANU ROY	7029272525	Santanu Roy		07
68	190	ABHIJIT MAHANTA ✓	9883288646	Abhijit Mahanta	+	07
69	191	SUMAN SAREN	7865847903	Sakhal Mal		
70	192	MILAN MAL	9749779474	Milan mal		07
71	193	SUKLAL MANDI	8637835763			08
72	194	BIKASH BAUL ✓	9382191220			07
73	195	PAYEL KHATUN	9883643397	Payel Khatun		08
74	196	HARU BAGDI	8391930814	Haru Bagdi		07
75	197	SANTANU MIDYA	7864852798	Santanu Midya		08
76	198	SAGUN HEMBRAM	7679568518		+	07
77	205	SK SAMIM	9382157773	SK Samim	+	08
78	206	ARGHADEEP GHOSH	6295322382	Argadeep Ghosh.		09
79	208	SHUVAM GHOSH	8391936938	Shuvam Ghosh		08
80	209	KIRAN NANDI	6295637158			07
81	211	SACHIN MAL	6297601981	Sachin Mal		08
82	213	SAJAL MAL	6295043300	Sajal mal		07

